UPPCL JE Civil 2016

1. A number of filtration wells are connected through porous pipes to a sump well known as _____ .
आपस द्रपूर्ण पाइपों से _____ ।

- a) Open well /
- b) Spring /
- c) Ranney well /
- d) Jack well /

Correct Answer :- Jack well /

2. Which of the following gas develops explosive tendency in water?
से कौनसी गैस पान _____ ?

- a) Sulphur / सल्फर
- b) Methane /
- c) Oxygen / ऑक्सीजन
- d) Fluorine /

Correct Answer :- Methane /

3. Which of the following is used to determine the small colour densities?
से किसका सघन प _____ ?

- a) Turbiditymeter /
- b) Nephelometer /
- c) Tintometer /
- d) Hygrometer /

Correct Answer :- Tintometer /

4. If area of the catchment is 62.5 sq.mm and axial length of the catchment is 10 mm, the form factor will be:-
62.5 sq.mm और 10 mm है, _____ ?

- a) 0.625
- b) 0.31
- c) 6.25
- d) 1

Correct Answer :- 0.625

5. The pitch of the roof truss is usually _____ of its slope.
ट्रस की पिच सामान्यतः _____ ।

- a) half / आधी
- b) one fourth /
- c) double /
- d) three-fourth /

Correct Answer :- one fourth /

6. Where does the Mach number finds its maximum significance?

संख प _____ ।

- a) Flow in closed conduit pipe / पाइप
- b) In cavitation studies /
- c) Where fluid compressibility is important /
- d) In capillary studies / पिलर

Correct Answer :- Where fluid compressibility is important /

7. In coarse gravels, specific retention is:-

प _____

- a) More /
- b) Less /
- c) Moderate / साम
- d) More or less /

Correct Answer :- Less /

8. As compared to Stone masonry, brick masonry is more:-

_____ ।

- a) Fire resistant /
- b) Costly /
- c) Skilled practice /
- d) Strong /

Correct Answer :- Fire resistant /

9. If both ends of a 20 m long column are fixed, for Euler's load calculations, its effective length is taken to be:-

स 20 m सिरे फिक्स हैं, प ३ स _____ ।

- a) 20 m
- b) 40 m
- c) 10 m
- d) $20\sqrt{2}$ m

Correct Answer :- 10 m

10. _____ is particularly desirable in the materials which are subjected to shock loading.

_____ पद आघ से ।

- a) Ductility /
- b) Brittleness /
- c) Malleability / आघ
- d) Toughness / टपन

Correct Answer :- Toughness / टपन

11. If pressure due to submerged weight of the soil is equal to the seepage pressure, the effective pressure:-

से , सीपेज , :-

- a) Remains the same / सम
- b) Becomes zero /
- c) Becomes unity /
- d) Becomes maximum /

Correct Answer :- Becomes zero /

12. Which of the following will least affect the per capita demand of water in a city?

से पान आवश सबसे ?

- a) Size of the city / आक
- b) Type of population / नसँख
- c) Climatic conditions /
- d) Festivals celebrated /

Correct Answer :- Festivals celebrated /

13. Cement and water when poured into the form work for hardening normally takes _____ days to acquire fixed properties.

सीम प साम

- a) 7
- b) 14
- c) 21
- d) 28

Correct Answer :-28

14. If a vertical circular plate of diameter 'd' is submerged in water, what is the depth of centre of pressure from the water surface?

स 'd' प , पान सतह से ?

- a) $d/2$
- b) $3d/5$
- c) $5d/8$
- d) $4d/7$

Correct Answer :- $5d/8$

15. If e represents the void ratio of the soil and G is its specific gravity, the critical gradient is:-

e नुपात और G उसक , _____

|

- a) $G+1/1-e$
- b) $G+1/1+e$
- c) $G-1/1-e$
- d) $G-1/1+e$

Correct Answer :- $G-1/1+e$

16. Capillary action is due to:-

_____ है।

- a) Adhesion / आसंज
- b) Cohesion / संश
- c) Adhesion and cohesion both / आसंज संश
- d) Neither adhesion nor cohesion / आसंजन और संश

Correct Answer :- Adhesion and cohesion both / आसंज संश

17. The magnitude of Earth pressure at rest is generally _____ than limiting active pressure and _____ than passive pressure.

पर पृष्ठ साम से _____ और पैसिव दाब से _____ ।

- a) higher, higher / ,
- b) lower, lower / ,
- c) higher, lower / ,
- d) lower, higher / ,

Correct Answer :- higher, lower / ,

18. The following figure represents:-

आ ?

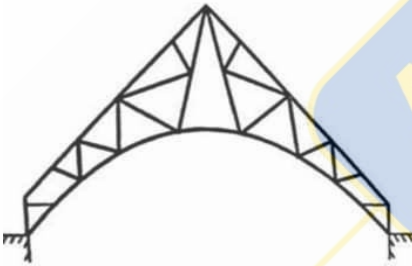

- a) Vaulted Ceiling Truss / सीलि ट्रस
- b) Bow String Truss / ट्रस
- c) Arched Truss / आर्चड ट्रस
- d) Cannot be determined / सक

Correct Answer :- Vaulted Ceiling Truss / सीलि ट्रस

19. The shearing strength of the soil is due to:-

- i. Cohesion
- ii. Structural resistance
- iii. Internal friction

Which of these is/are NOT correct?

साम

- i. सं
- ii. सं
- iii. आ

- a) Only i / स i
- b) Only iii / स iii
- c) ii and iii / ii iii
- d) None of the above /

Correct Answer :- None of the above /

20. Height of collimation method is _____ and _____ labour is required as compared to Rise and fall method.

- आ _____ स _____
- a) rapid, more / ,
 - b) rapid, less / ,
 - c) slow, less / ,
 - d) slow, more / ,

Correct Answer :- rapid, less / ,

21. In design of a fillet weld, size of weld for rounded toe of rolled section must not be more than _____ of the thickness of the toe.

- सिरे का आक _____ स _____ से
- a) 1/4
 - b) 1/2
 - c) 3/4
 - d) 5/4

Correct Answer :- 3/4

22. In surveying, a 20 m chain contains:-

- स _____ 20 m _____ ।
- a) 50 links / 50
 - b) 100 links / 100
 - c) 150 links / 150
 - d) 250 links / 250

Correct Answer :- 100 links / 100

23. With respect to temperature, viscosity of liquids:-

- _____ से _____ :-
- a) Increase /
 - b) Decrease /
 - c) May increase or decrease /
 - d) Remains unchanged / अपरि

Correct Answer :- Decrease /

24. Number of arithmetical checks in Rise and Fall method is:-

सम् स :-

- a) 1
- b) 2
- c) 3
- d) 4

Correct Answer :-2

25. In Surveyor's compass, the graduated ring is attached to the:-

सव म्पास में, _____ से संलग्न ।

- a) Box / बॉक्स
- b) Needle /
- c) Sight vane / साई
- d) Jewel bearing /

Correct Answer :- Box / बॉक्स

26. If L represents the staff reading and 'x' as the angle of inclination, error due to non-verticality of the staff will be:-

L और 'x' से उत्पन्न
।

- a) $L(\sin x - 1)$
- b) $L(\tan x - 1)$
- c) $L(\sec x - 1)$
- d) $L(\operatorname{cosec} x - 1)$

Correct Answer :- $L(\sec x - 1)$

27. Reinforced concrete footing is recommended where bearing capacity of the soil is:-

_____ स ।

- a) Low /
- b) Moderate /
- c) High /
- d) Very high /

Correct Answer :- Low /

28. In hard wood, annual rings are:-

_____ :-

- a) Clearly visible and nearer to each other / दूसरे के आसपास एवं स्पष्ट
- b) Less distinct and far apart / दूसरे से स्पष्ट
- c) Clearly visible and far apart / दूसरे से स्पष्ट
- d) Less distinct and nearer to each other / दूसरे के आसपास स्पष्ट

Correct Answer :- Clearly visible and far apart / दूसरे से स्पष्ट

29. Which of the following is the longest?

से सबसे ?

- a) Base line / बेस
- b) Tie line /
- c) Check line /
- d) Both Base and Tie line / बेस

Correct Answer :- Base line / बेस

30. Decrease in volume of soil mass under stress is called:-

आय आ _____ ।

- a) Compaction / संघ
- b) Compressibility / संपीड
- c) Consolidation / सम
- d) Contraction / संक

Correct Answer :- Compaction / संघ

31. Due to excessive pressure of the retained soil, the retaining wall will tend to move:-

_____ से ।

- a) Away from the backfill / से
- b) Towards the backfill /
- c) Nowhere /
- d) At its own position i.e. vibration / अपन पर म्पन

Correct Answer :- Away from the backfill / से

32. A bending moment causing concavity upward will be taken as _____ and called _____ bending moment.

ऐसी जिस ऊपर की ओर, से _____ से _____

- a) positive, sagging / , सैगि
- b) positive, hogging / ,
- c) negative, sagging / , सैगि
- d) negative, hogging / ,

Correct Answer :- positive, sagging / , सैगि

33. The consumptive use coefficient for crops like wheat, barley, flax and other small grains is approximately:-

, , लेक्स जैसी फसलों प :-

- a) 0.6
- b) 0.66
- c) 0.9
- d) 1.1

Correct Answer :- 0.9

34. For a body submerged in water, metacentric height for rolling condition will be _____ etacentric height for pitching condition.

प

।सैंट्रिक ऊंचाई पिचि

।सैंट्रिक ऊंचाई से _____

।

- a) less than /
- b) more than /
- c) equal to /
- d) unrelated to / संब

Correct Answer: - less than /

35. The magnitude of dip at the equator is:-

पर डिप _____ ।

- a) 0°
- b) 22.50°
- c) 90°
- d) 180°

Correct Answer: - 0°

36. Frog is provided onto the bricks to:-

- i. indicate the manufacturer's name
- ii. provide a key for mortar

Correct among these is/are correct?

पर

- i. प
- ii. "की" से/सा सह

- a) Only i / स i
- b) Only ii / स ii
- c) Both i and ii / i औ ii
- d) Neither i nor ii / i औ ii

Correct Answer: - Both i and ii / i औ ii

37. Rivet joint is:-

_____ ।

- a) A lap joint / लैप
- b) A butt joint /
- c) Lap and butt joint both / लैप और
- d) Neither lap nor a butt joint / लैप और

Correct Answer: - A butt joint /

38. When the flow is such that one third of the static head is consumed in pipe friction, the power delivered by the given pipeline will be:-

इस _____ स्से की खपत पाइप _____ पाइप से _____ स _____ ।

- a) Zero /
- b) Unity /
- c) Same as always / जैसा
- d) Maximum /

Correct Answer:- Maximum /

39. A good malleable material possess _____.
आघ प _____ ।

- a) low degree of plasticity / सिट
- b) high degree of plasticity / सिट
- c) necessarily great strength / रूप से उच्च साम
- d) necessarily high degree of ductility /

Correct Answer:- high degree of plasticity / सिट

40. As compared to high rate filter, standard rate filter requires _____ land area.
, आ _____ ।

- a) more /
- b) less /
- c) equal / सम
- d) no /

Correct Answer:- more /

41. Piezometer is suitable for fluid related measurements which are _____.
पीज़ पद मापन प :-

- a) small and positive /
- b) small and negative /
- c) large and positive /
- d) large and negative /

Correct Answer:- small and positive /

42. A RCC column is said to be short if length to diameter ratio is:-
आरसीसी उसक से व्यास प _____ ।

- a) Less than 50 / 50 से
- b) Less than 30 / 30 से
- c) Less than 25 / 25 से
- d) Less than 15 / 15 से

Correct Answer:- Less than 15 / 15 से

43. If B is the width of footing, W is the load per metre and P is the safe bearing capacity of the soil, then the correct relation amongst them will be:-

स B, L और स P है, सही सम्

_____ है।

- a) $W = B/P$
- b) $B = W/P$
- c) $P = WB$
- d) $B = WP$

Correct Answer: - $B = W/P$

44. For increasing the inflow of water to sub surface water reservoir:-

उप सत

- a) Intensity of the irrigation is reduced / सिंचाई
- b) Intercepting drains are constructed /
- c) Lining of canals is done /
- d) Natural drainage of the area is improved /

Correct Answer: - Natural drainage of the area is improved /

45. Convective precipitation is caused due to:-

- i. Upward movement of air warmer than its surroundings
- ii. Air striking mountains

Which of these is/are correct?

स :-

- i. से ऊपर
 - ii. पर्वतो से
- से कौन से/सा सह ?

- a) Only i / स i
- b) Only ii / स ii
- c) Both of the above / i और ii
- d) Neither i nor ii / i और ii

Correct Answer: - Only i / स i

46. For laminar flow, Kinetic energy correction factor is:-

ऊर्जा सुध _____ ।

- a) 1
- b) 1.33
- c) 2
- d) 2.7

Correct Answer: - 2

47. If the difference in the reduced levels of the end points is H, slope correction for a slope distance 'l' will be

'H' है, 'l' स ।

- a) H/l
- b) $H/2l$
- c) H^2/l
- d) $H^2/2l$

Correct Answer: - $H^2/2l$

48. About _____ of the total storage of the reservoir is assumed to be the dead storage in a dam reservoir.

- a) 10-12%
- b) 20-25%
- c) 25-35%
- d) 0-5%

Correct Answer: - 20-25%

49. Production of incrustation and sediment deposits are found in:-

पपड़ पद प _____ पाय

- a) Acidic water /
- b) Alkaline water /
- c) Acidic and alkaline water both /
- d) Neither acidic nor alkaline water /

Correct Answer: - Alkaline water /

50. When a bar of length L at temperature T under load is free to expand, thermal stress generated is equal to:-

स L, T त्पमान पर , ऊ :-

- a) LT
- b) αT
- c) $L\alpha T$
- d) Zero /

Correct Answer: - Zero /

51. If P is the population (in thousands) of a city exceeding 50000, what will be the water requirement (in Kilo litres)?

किसी स P() 50000 से , पान आ ?

- a) 100P
- b) $100P^2$
- c) 100VP
- d) 75VP

Correct Answer: - 100VP

52. The foundation whose length is considerable greater than its width is:-

ऐसा जिसक उसक से , _____ ।

- a) Footing /
- b) Combined footing /
- c) Strip foundation / ट्रप
- d) Raft foundation /

Correct Answer: - Raft foundation /

53. For a given discharge through an orifice meter, the magnitude of Coefficient of discharge lies between:-

ओरिफिस मीटर से _____ ।

- a) 0.51-0.65
- b) 0.64-0.76

c) 0.76-0.85

d) 0.86-0.98

Correct Answer: - 0.64-0.76

54. In which of the following levels, the telescope is supported by rigid sockets at the either ends?

से किस लेवल पर ठोस सॉकेट से समर्थित है ?

a) Dumpy level / डम्पी लेवल

b) Wye level / वी लेवल

c) Reversible level / रिवर्सिबल लेवल

d) Titling levels / टितलिंग लेवल्स

Correct Answer: - Reversible level / रिवर्सिबल लेवल

55. Both the end stations are free from local attraction if the difference between fore and back bearing of a line is:-

किसी स्टेशन और दूसरे स्टेशन के बीच फॉर बियरिंग और बैक बियरिंग का अंतर _____ है, तो स्थानों पर स्थानीय आकर्षण से मुक्त है।

a) 0°

b) 90°

c) 180°

d) 270°

Correct Answer: - 180°

56. If 'd' is the gross diameter, minimum pitch of a riveted joint must be:-

'd' से अधिक, पिच कम से कम _____ होनी चाहिए।

a) 1.5 d

b) 2.5d

c) 3.5d

d) 4d

Correct Answer: - 2.5d

57. In the graphical method of obtaining flow nets, if the lowest flow line conforms to the bottom boundary conditions, the flow net :-

सबसे कम प्रवाह रेखा निम्न सीमा की शर्तों को पूरा करती है, तो प्रवाह जाल _____ है।

a) Is correct / सही

b) Needs a small adjustment / थोड़ा सुधार आवश्यक

c) Needs a bigger adjustment / बड़ा सुधार आवश्यक

d) Can't be corrected / सुधार नहीं हो सकता

Correct Answer: - Is correct / सही

58. When temperature increases, viscosity of the soil _____, whereas its permeability _____.

तापमान बढ़ने पर, मिट्टी की चिपकने की शक्ति _____, जबकि उसकी पारगम्यता _____ है।

a) increases, increases / बढ़ता है, बढ़ता है

b) increases, decreases / बढ़ता है, घटता है

c) decreases, increases / घटता है, बढ़ता है

d) decreases, decreases / ,

Correct Answer: - decreases, increases / ,

59. According to Transit rule, correction to latitude of a line should be proportional to the:-

स , स _____ प ।

a) Length of transverse leg / वर्स

b) Departure / डिपाच

c) Sum of departure and length of transverse leg / डिपाच वर्स

d) Product of departure and length of transverse leg / डिपाच वर्स

Correct Answer: - Departure / डिपाच

60. Which of the following theory over estimates the elastic strength of ductile material ?

से कौनसा सिद्ध किसी पद स ?

a) Distortion energy theory / विरूपण ऊज सिद्ध

b) Haigh's theory / सिद्ध

c) Maximum principal strain theory / किसम सिपल

d) Maximum principal stress theory / किसम सिपल स्ट्रेस

Correct Answer: - Maximum principal strain theory / किसम सिपल

61. Which of the following foundation is used to transfer the heavy structural loads from columns to soils having low bearing capacity?

से कौनसा , से उच्च संर प ?

a) Inverted arc footing / आक

b) Cantilever footing /

c) Grillage footing /

d) Combined footing /

Correct Answer: - Grillage footing /

62. For perfectly dry soil, degree of saturation is:-

पूर्णतः सूख , स _____ है।

a) Zero /

b) 0-1

c) 1

d) Infinite /

Correct Answer: - Zero /

63. In the vane shear test of soil, the length of vane is usually kept equal to _____ its overall width.

प , साम उसक से _____ ।

a) half / आधी

b) one-fourth /

c) double /

d) four times /

Correct Answer:- double /

64. Polar moment of inertia of a solid circular shaft of diameter 'd' is:-

'd' यास के ठोस प _____ ।

- a) $\pi d/4$
- b) $\pi d/64$
- c) $\pi d^4/32$
- d) $\pi d^4/64$

Correct Answer:- $\pi d^4/32$

65. At hinge, bending moment will be:-

प , _____ ।

- a) Zero /
- b) Low /
- c) Moderate / साम
- d) Maximum /

Correct Answer:- Zero /

66. In the design of Doubly Reinforced Beams, if actual neutral axis is greater than critical neutral axis, the section is:-

स , स , स :-

- a) Balanced / संत
- b) Balanced or over reinforced / संत ओर्सड
- c) Over reinforced / ओर्सड
- d) Under reinforced / ओर्सड

Correct Answer:- Over reinforced / ओर्सड

67. A single acting steam hammer weighing 2000 kg and falling through a height of 2 m drives a pile an average penetration of 0.5 cm under the last few blows. What will be the allowable load (in tonnes) for the pile?

2000 kg 2 m ऊंचाई से अपने पिछ आघ पाई औसत 0.5
। प () ?

- a) 40
- b) 80
- c) 88.88
- d) 92.44

Correct Answer:- 88.88

68. The curing time in cast-in-situ concrete piles is:-

सित पाइल्स स _____

- a) Less /
- b) Moderate /
- c) High /
- d) Very high /

Correct Answer: - High /

69. The minimum pressure exerted by the soil on the retaining wall is known as:-

प _____ ।

- a) Seepage pressure / सीपेज
- b) Passive Earth pressure / पैसिव
- c) Active Earth pressure /
- d) Earth pressure at rest /

Correct Answer :-Earth pressure at rest /

70. English bonds used in bricks is:-

_____ ।

- a) Very cheap / सर
- b) Costly /
- c) Economical /
- d) Cheap as well as costly / और सर

Correct Answer :-Costly /

71. In a venturimeter, to avoid flow separation, angle of divergence should not be greater than:-

, से उँस _____ से ।

- a) 3°
- b) 7°
- c) 12°
- d) 20°

Correct Answer :- 7°

72. In context with Water Supply, working head is generally taken as _____ of the critical depression head.

आपूर्ति के सापेक्ष , _____ ।

- a) three times /
- b) one-third /
- c) two times /
- d) half / आधा

Correct Answer :- one-third /

73. If 'R' is the radius of the circle, so for a 20 m arc, the degree of a circular curve is:-

स 'r' है, 20 m प उँ प :-

- a) 1718.9/R
- b) 2019/R
- c) 1145.4/R
- d) 1765.9/R

Correct Answer :- 1145.4/R

74. Because of large stream discharge, _____ irrigation is more suitable for permeable soil.
, प _____ सिंचाई प ।

- a) Free flooding /
- b) Check flooding /
- c) Check basin / बेसिन
- d) Furrow /

Correct Answer :- Check flooding /

75. If a thin cylinder is subjected to a fluid pressure of 0.2 N/mm^2 whose thickness is 5 mm and diameter is 20 mm. What is the magnitude of Hoop stress generated in it?

पत स 5 mm और व्यास 20 mm है, 0.2 N/mm^2 है, उसमे उत्पन्न हूप ?

- a) 0.2 N/mm^2
- b) 0.4 N/mm^2
- c) 1.4 N/mm^2
- d) 0.8 N/mm^2

Correct Answer :- 0.8 N/mm^2

76. Pneumatic tyred rollers are used for compaction of _____ soil of low plasticity.

स _____ ।

- a) sandy / सैंड
- b) loamy /
- c) silty / सिल्ट
- d) plastic /

Correct Answer :- silty / सिल्ट

77. The resistance offered to slipping of steel bars from concrete is due to:-

- i. Pure adhesion
- ii. Frictional resistance
- iii. Mechanical resistance

Which of these is/are correct?

से खिसक प :-

- i. आसं
- ii.
- iii.

से/सा सह ?

- a) only i / स i
- b) ii and iii / ii iii
- c) i and iii / i ii
- d) i, ii and iii / i,ii iii

Correct Answer:- i, ii and iii / i,ii iii

78. For basic requirements of water supply, drainage and sanitation, as per the IS code, what is the domestic water demand in Indian cities and towns?

आपूर्ति, निकासी आ , IS स ,
?

- a) 135 litres per head/day / 135 /
- b) 200 litres per head/day / 200 /
- c) 240 litres per head/day / 240 /
- d) 340 litres per head/day / 340 /

Correct Answer:- 200 litres per head/day / 200 /

79. In Marcus's method of designing two way slabs, thickness of slab is generally taken to be _____ of shorter span.

स , पाट की साम _____ ।

- a) 1/10
- b) 1/20
- c) 1/30
- d) 1/40

Correct Answer:- 1/30

80. Deflection of beams in pre-stressed concrete structures w.r.t. RCC structures is:-

पूर्व आरसीसी _____ ।

- a) Equal /
- b) Less /
- c) More /
- d) Less or more /

Correct Answer:- Less /

81. With tuberculation of the pipes, roughness of the pipes _____ and carrying capacity of the pipes

पाइप साथ पाइप प _____ औ _____ लै

- a) increases, increases / ,
- b) increases, decreases / ,
- c) decreases, increases / ,
- d) decreases, decreases / ,

Correct Answer:- increases, decreases / ,

82. Which of the following irrigation technique is preferred where area has a irregular topography with excessive slope?

से और रूप नौनसी सिंचाई ?

- a) Sprinkler Irrigation / सिंचाई
- b) Sub-surface Irrigation / सब सरफेस सिंचाई

- c) Furrow Irrigation / सिंचाई
 d) Border Irrigation / सिंचाई

Correct Answer:- Sprinkler Irrigation / सिंच

83. If the porosity of a soil mass is 0.5, its void ratio will be:-

किसी स 0.5 है, उसक प _____ ।

- a) 0.2
 b) 0.33
 c) 0.5
 d) 0.71

Correct Answer:- 0.5

84. If 'd' is the diameter of a bubble and 's' represents the surface tension, what is the pressure inside the bubble?

किसी स 'd' औ 's' प , त्पन्न आंत

- a) $4s/d$
 b) $4d/s$
 c) $4s/3d$
 d) $8s/d$

Correct Answer:- $8s/d$

85. The centre of adjacent rivets in the same row are separated by a distance known as:-

समीपव _____ ।

- a) Edge distance /
 b) Lap / लैप
 c) Pitch / पिच
 d) Gauge distance /

Correct Answer:- Pitch / पिच

86. Presence of _____ in water enhances the process of leaching.

_____ प _____ ।

- a) Nitrogen /
 b) Carbon-di-oxide / - - स
 c) Sulphur / सल्
 d) Sulphur-di-oxide / सल् स

Correct Answer:- Carbon-di-oxide / - - स

87. Hydraulic pump will start pumping only when pressure head is _____ manometric head.

पंप सिफ पम्पिंग _____ ।

- a) equal to /
 b) greater than / से
 c) lower than / से
 d) greater than or equal to /

Correct Answer:- greater than or equal to /

88. Which of the following is not a brittle material?

से प ?

- a) Copper /
- b) Cast iron /
- c) Concrete /
- d) Glass /

Correct Answer: - Copper /

89. How many horizontal web members are there in Compound fink truss?

कंपाउंड ट्रस स ?

- a) 1
- b) 2
- c) 3
- d) 4

Correct Answer: -2

90. For the construction of domes:-

∴

- a) Heavier stones are preferred / पत्
- b) Lighter stones are preferred / पत्
- c) Stones are not preferred / पत्
- d) Both lighter and heavier stones are preferred / पत्

Correct Answer: -Lighter stones are preferred / पत्

91. If an incompressible fluid enters a pipe with a velocity of 4 cm/s and moves out with a velocity of 2 cm/s, calculate the cross sectional area of the inlet if the diameter of the pipe at the outlet is 7 cm.

अपरि किसी पाइप 4 cm/s से औ 2 cm/s से , पाइप
पाइप निकास स 7 cm है।

- a) 154 sq.cm.
- b) 77 sq.cm
- c) 14 sq.cm
- d) 7 sq.cm

Correct Answer: - 77 sq.cm

92. If the velocity of pressure wave generated is 2 m/s, the value of critical time is:-

प 2 m/s है, स _____ ।

- a) 2 s
- b) 4 s
- c) 1 s
- d) 0.5 s

Correct Answer: -1 s

93. The articles prepared from refractory clays mixed with stone and crushed pottery are called:-

पत् पिसे पात्र स ?

- a) Tiles / ल्स

- b) Terra cotta /
- c) Porcelain / पोर्सिलेन
- d) Stonewares /

Correct Answer:- Stonewares /

94. Water hammer pressure can be considerably reduced using:-

- a) Slow closing valves /
- b) Rapid closing valves /
- c) Both slow and rapid closing valves /
- d) None of the valves / कसी

Correct Answer:- Slow closing valves /

95. The tangent distance of a curve of radius 'r' deflected through an angle of 60 degrees will be:-

60 डिग्री के कोण से डिफ्लेक्टेड एक त्रिज्या 'r' वाले वक्र की टेंजेंट दूरी _____ होगी।

- a) r
- b) $r\sqrt{3}$
- c) $r/\sqrt{3}$
- d) Infinite

Correct Answer:- $r/\sqrt{3}$

96. Zone of the soil affected by capillary action is:-

_____ से _____ से _____ ।

- a) Capillary fringe /
- b) Capillary zone /
- c) Capillary fringe or Capillary zone /
- d) Neither capillary fringe nor capillary zone /

और पिलर

Correct Answer:- Capillary fringe or Capillary zone /

97. If the whole circle bearing of a line is 150° , its reduced bearing will be:-

_____ किसी सम्पूर्ण _____ 150° है, स _____ ।

- a) S
- b) W
- c) $S60^\circ E$
- d) $S30^\circ E$

Correct Answer:- $S30^\circ E$

98. On increasing the water-cement ratio, strength of cement paste:-

_____ -स _____ नुपा _____ पर सीमेंट पेस्ट _____ ।

- a) Increases /
- b) Decreases /
- c) May increase or decrease /

d) Doesn't change /

Correct Answer:- Decreases /

99. Contour maps cannot be used for:-

- i. Calculating water capacity of reservoirs
 - ii. Determining the catchment area of drainage basin
- Which of these is/are correct?

मैप स :-

- i. मापन
 - ii. स बेसि पत
- a) Only i / सर्फ i
b) Only ii / सर्फ ii
c) Both i and ii / i औ ii
d) Neither i nor ii / न i ii

Correct Answer:- Neither i nor ii / न i ii

100. The central triangle is said to be equilateral if slope of simple fink truss is:-

साम स _____ स |

- a) 30°
- b) 45°
- c) 60°
- d) 90°

Correct Answer:- 30°

101. Increase in capillary rise of water in soils depends upon:-

- i. Void ratio
- ii. Grain size

The correct amongst these is/are:-

- i. पात प
 - ii. आकार प
- से कौन सा/से स ?

- a) Only i / स i
b) Only ii / स ii
c) Both i and ii / i औ ii
d) Neither i nor ii / i औ ii

Correct Answer:- Both i and ii / i औ ii

102. Plastic strain is generally _____ times the elastic strain.

- a) 2 to 4 / 2 से 4
- b) 5 to 10 / 5 से 10

c) 10 to 15 / 10 से 15

d) 20 to 25 / 20 से 25

Correct Answer: - 10 to 15 / 10 से 15

103. The safe limit of chloride content in public supplies is generally:-

पब्लिक सप्लाय सुरक्षित सीमा सामान्यतः _____ ।

a) 45 ppm

b) 115 ppm

c) 250 ppm

d) 375 ppm

Correct Answer: - 250 ppm

104. The obtained graph in Maximum Principal Strain theory is a/an:-

किस प्रकार का सिंपल _____ ।

a) Square /

b) Rhombus / सम

c) Hexagon /

d) Ellipse /

Correct Answer: - Rhombus / सम

105. Which of the following controls the entry of silt and prevent river floods from entering into the main canal?

_____ से और _____ आने से _____ ?

a) Head Works /

b) Branch Canals /

c) Distributaries /

d) Field Channels /

Correct Answer: - Head Works /

106. _____ support the masonry in opening of doors and windows.

_____ , खिड़कियाँ एवं दरवाजे को खोलने में चिनाई की मदद करते हैं।

a) Lintels /

b) Purlins / पुरलिन

c) Girder /

d) Rafters /

Correct Answer: - Lintels /

107. In the design of singly reinforced simply supported beams, the maximum bending moment will be (Given W is the maximum load and l is the length):-

_____ (_____ W)

a) $Wl/64$

b) $W/8l^2$

- c) $Wl^2/8$
- d) $Wl^2/32$

Correct Answer: - $Wl^2/8$

108. Which of the following rock is extremely fine-grained in structure?

से कौनसी संर सं ?

- a) Basalt / बेसाल्ट
- b) Granite /
- c) Calcite / लसाइ
- d) Dolomite /

Correct Answer: - Basalt / बेसाल्ट

109. Ultimate load method of designing a RCC structure w.r.t. elastic theory method is:-

आरसीसी संर

- a) More economical /
- b) More costly /
- c) Equal in cost / सम
- d) Not comparable in costing /

Correct Answer: - More economical /

110. For single riveted joints, the expected efficiency of the steel pipe joints is approximately:-

स , पाइप आपेक्षि _____ ।

- a) 0.47
- b) 0.63
- c) 0.75
- d) 0.9

Correct Answer: - 0.63

111. Overall depth of T-beam for medium loading of continuous beams is assumed to be _____ of the total span.

T- पू प _____ ।

- a) 1/12 to 1/15
- b) 1/10 to 1/12
- c) 1/15 to 1/20
- d) 1/20 to 1/24

Correct Answer: - 1/12 to 1/15

112. The moment of resistance of a balanced reinforced section is obtained by multiplying the lever arm with:-

किसी संत से _____ ।

- a) Compressive force /
- b) Tensile force /
- c) Either compressive or tensile force /
- d) Compressive and tensile force both / और

Correct Answer: - Either compressive or tensile force /

113. At the free end of a shaft, angle of twist is:-

किसी सिरे पर, _____ ।

- a) Zero /
- b) Low /
- c) Moderate / साम
- d) Maximum /

Correct Answer:- Zero /

114. A clay which contains Kaolinite has an activity value of:-

ऐसी जिसमें काओलिमाई, स _____ ।

- a) 1
- b) 0
- c) 0.4
- d) 0.8

Correct Answer:- 0.4

115. At constant discharge, to increase the head, hydraulic pumps are:-

प, पम्पों :-

- a) Connected in series /
- b) Connected in parallel / सम
- c) Connected in series or parallel / सम
- d) Not connected /

Correct Answer:- Connected in series /

116. If at a place, the magnetic bearing of the sun at noon is $182^{\circ}30'$, the magnetic declination at that point will be:-

किसी प, दोपहर में सूर्य $182^{\circ}30'$ है, उस बिंदु पर ?

- a) $2^{\circ}15'$
- b) $-2^{\circ}30'$
- c) $2^{\circ}30'$
- d) $3^{\circ}30'$

Correct Answer:- $-2^{\circ}30'$

117. Which of the following is not a part of Prismatic compass?

से कंपास ?

- a) Lifting pin / पिन
- b) Objective vane /
- c) Spring brake /
- d) Rider /

Correct Answer:- Rider /

118. _____ are used for the pipes laid in rivers with uneven bed.

स _____ पाइप ।

- a) Mechanical joint /
- b) Flexible joint / कसब
- c) Socket joint / सॉक
- d) Spigot joint / स्पाई

Correct Answer:- Flexible joint / लेक्सिब

119. If P is the weight of a prismatic bar and L is its length, what is the deflection of the bar due to self weight if AE is the Axial Rigidity:-

P स L है, से (AE)?

- a) PL/AE
- b) 2PL/AE
- c) PL/8E
- d) PL/2AE

Correct Answer:- PL/2AE

120. In smooth pipes, if R represents Reynold's Number, Friction factor for turbulent flow is given by:- पाइप में, R स , ?

- a) 0.64/R
- b) 64/R
- c) 0.316/R^{1/4}
- d) 0.316/R^{1/2}

Correct Answer:- 0.316/R^{1/4}

121. Surface profile of a forced vortex flow is:-

सरफेस _____ ।

- a) Straight line / सीधी
- b) Ellipse /
- c) Hyperbolic / इपर
- d) Parabolic / पर

Correct Answer:- Parabolic / पर

122. The following figure represents:-

आ :-

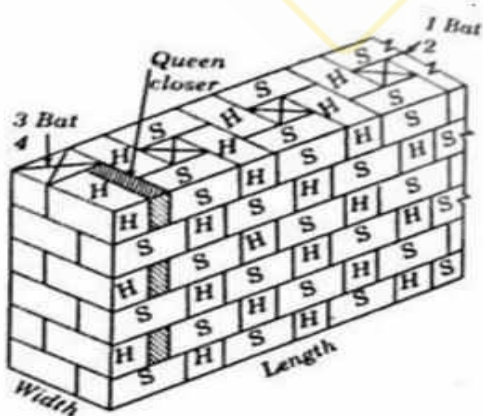

- a) Stretcher bond /
- b) Header bond /
- c) English bond /
- d) Flemish bond /

Correct Answer: - Flemish bond /

123. The pH of water used in concrete must not be less than:-

प pH _____ से ।]

- a) 7.4
- b) 7
- c) 6.6
- d) 6

Correct Answer: -6

124. The excess of silica _____ the cohesion between earth particles.

सिलिक _____ स _____ है।

- a) highly increases /
- b) slowly increases /
- c) does not affects /
- d) destroys /

Correct Answer: - destroys /

125. For 1st class bricks, the water absorption capacity should not be more than _____ of its weight.

1st लास पानी सोख _____ स _____ से ।

- a) 10%
- b) 20%
- c) 30%
- d) 40%

Correct Answer: - 20%

126. Excess of _____ is responsible for brick's decay.

- a) Magnesia /
- b) Alumina /
- c) Lime /
- d) Silica / सिलिक

Correct Answer: - Magnesia /

127. The least horizontal dimension of plain concrete pier should not be less than _____ of its height.

पिय _____ उसकी ऊंचाई _____ से ।

- a) 1/2
- b) 1/8
- c) 1/12
- d) 1/16

Correct Answer: -1/12

128. Radius of visible horizon from top of a 134 m light house will be:-

134 m ऊंचे तिस से _____ ।

- a) 44.62 km
- b) 54.5 km
- c) 87.44 km
- d) 89.67 km

Correct Answer: -44.62

129. Shear and bond stresses of Simply Supported slabs is usually:-

आलति त्रेस साम _____ ।

- a) zero /
- b) very low /
- c) moderate / साम
- d) high /

Correct Answer:-very low /

130. Aqueducts are designed to carry _____ of full supply.

लसेतु पूर्ण सप _____

- a) 10%-25%
- b) 25%-50%
- c) 50%-75%
- d) 100%

Correct Answer:- 50%-75%

131. In _____ method of plane table surveying, maximum number of ground measurements are made.

स _____ सबसे प _____ ।

- a) Radiation /
- b) Intersection / रसेक
- c) Resection / रिसेक
- d) Traversing / तवर्सिंग

Correct Answer: - Radiation /

132. In a ductile material, post elastic strain is _____ .

प , प _____ ।

- a) 1%
- b) 2-3%
- c) 3-5%
- d) greater than 5% / 5% से

Correct Answer: - greater than 5% / 5% से

133. Yield of well will be _____ if permeability of the soil is more.

प , प _____ ।

- a) zero /
- b) less /

- c) more /
d) uncertain /

Correct Answer:- more /

134. The most important salt that causes incrustation is:-

पर सबसे महत्वपूर्ण :-

- a) Calcium Carbonate /
b) Sodium Chloride / सोडि
c) Sodium Carbonate / सोडि
d) Calcium Chloride /

Correct Answer:- Calcium Carbonate /

135. When a spring is cut into two parts, then for every individual part the stiffness becomes:-

स , स (प) _____

- a) Same / सम
b) Double /
c) Half / आधी
d) Four times /

Correct Answer:- Double /

136. For laminar flow conditions in saturated soils, the rate of percolation is _____ the hydraulic gradient.

स , स _____ ।

- a) directly proportional to / नुपा
b) inversely proportional to / नुपा
c) directly proportional to the square of / नुपा
d) inversely proportional to the square of / नुपा

Correct Answer:- directly proportional to / नुपा

137. The stone is said to be high if the toughness index of the stone in the impact test is:-

, सम प _____ ।

- a) Less than 9 / 9 से
b) More than 9 / 9 से
c) Less than 19 / 19 से
d) More than 19 / 19 से

Correct Answer:- More than 19 / 19 से

138. Tacheometric distance formula, $D=f.s/l + (f+d)$ is applicable only when line of sight is _____ and staff is held truly .

, $D=f.s/l + (f+d)$, _____ और प _____ हो।

- a) horizontal, horizontal / ,

- b) horizontal, vertical / _____ ,
- c) vertical, vertical / _____ ,
- d) vertical, horizontal / _____ ,

Correct Answer: - horizontal, vertical / _____ ,

139. _____ सिफ पतले आक _____ प _____ ।

- a) Straight Drop Spillway / _____ टाप स्पिल
- b) Ogee Spillway / _____ स्पिल
- c) Shaft Spillway / _____ स्पिल
- d) Side Channel Spillway / सा _____ स्पिल

Correct Answer:- Straight Drop Spillway / _____ टाप स्पिल

140. Which of the following defects in timber is caused by growth of layers over wounds left after the branches been cut off?

_____ त्रिओं _____ ऊपर _____ परत से _____ प _____ ?

- a) Rind-galls / _____ गल्स
- b) Rupture / _____
- c) Twisted fibres / _____
- d) Knots / _____

Correct Answer:- Rind-galls / _____ गल्स

141. In determining the bearing capacity of piles, empirical factor C is assumed _____ for drop hammers.

पाइल्स _____ प _____ पे _____ C _____ प _____ ।

- a) 0.25
- b) 1.5
- c) 2.5
- d) 3.5

Correct Answer:-2.5

142. Gauge pressure has _____ value.

- a) zero / _____
- b) positive / _____
- c) negative / _____
- d) zero, positive or negative / _____ ,

Correct Answer: - zero, positive or negative / _____ ,

143. Number of independent elastic constant for orthotropic materials such as wood is:-

जैसे ओर्थोट्रोपिक पद _____ स _____ ।

- a) 2
- b) 9

- c) 14
d) 21

Correct Answer: -9

144. Water is termed as sweet, if the value of TDS is less than:-

स _____ से , उस पान ।

- a) 1000
b) 1500
c) 2000
d) 3000

Correct Answer: -1000

145. The chemical name of calcite is:-

ल्साइ स _____ ।

- a) Calcium Carbonate /
b) Calcium Chloride /
c) Calcium Fluoride /
d) Calcium Sulphate / सल

Correct Answer: - Calcium Carbonate /

146. Vorticity of a fluid is equal to:-

किसी स :-

- a) Rotational component /
b) Half the rotational component / आधा
c) Double the rotational component /
d) One fourth the rotational component /

Correct Answer: - Double the rotational component /

147. Due to water logging of an area:-

स :-

- a) Soil temperature falls / ापक्र
b) Salt content decreases /
c) Carrying out cultivation operations becomes easier / आसन
d) Decrease in wild vegetation is observed / स्पति

Correct Answer: - Soil temperature falls / ापक्र

148. The unit of strain is _____ .

- a) m
b) m^2
c) m^{-1}
d) strain is dimensionless /

Correct Answer: - strain is dimensionless /

149. In Unconfined compression test of a soil, it is assumed that _____ moisture is lost.

प , , _____ ।

- a) no /
- b) 30%
- c) 70%
- d) 100%

Correct Answer: - no /

150. Pelton Wheel turbine is:-

पे _____ है।

- a) High head high discharge turbine /
- b) High head low discharge turbine /
- c) Low head high discharge turbine /
- d) Low head low discharge turbine /

Correct Answer:- High head low discharge turbine /

Non-Tech:-Reasoning

151. Find out the value of $\log_{10}10 / \log_{10}10$

$\log_{10}10 / \log_{10}10$

- a) 1
- b) 10
- c) 100
- d) 0

Correct Answer: -1

152. Insert the correct number in order to complete the given series.

पूण _____ सही संख _____ ।

2, 6, 12,.....,30

- a) 14
- b) 16
- c) 18
- d) 20

Correct Answer: - 20

153. The sum of two numbers is 18. If their product is a prime number, the ratio of larger number to smaller is:-

संख्याओं _____ 18 है। _____ स _____ संख _____ संख्या से अनुपा

?

- a) 13/5
- b) 4
- c) 17
- d) 1

Correct Answer: -17

154. Identify the pair which is different from the other given pairs.

उस पत से |

1-8, 2-27, 3-81, 4-125

- a) 1-8
- b) 2-27
- c) 3-81
- d) 4-125

Correct answer:- 3-81

155. In this question, there is a certain relationship between two given numbers on one side of (: :) and one number is given on another side of (: :) while another number is to be found from the given alternatives, having the same relation with this number as the numbers of the given pair bear. Choose the correct alternative.

संख्याओं सम् औ (: :) दूसरी ओर
स , इसी सम् ल्पों में से किसी प , सह ल्प

|
63:7::72:?

- a) 6
- b) 7
- c) 8
- d) 5

Correct Answer:- 8

156. In this question, there is a certain relationship between two given numbers on one side of (: :) and one number is given on another side of (: :) while another number is to be found from the given alternatives, having the same relation with this number as the numbers of the given pair bear. Choose the correct alternative,

संख्याओं सम् औ (: :) दूसरी ओर
स , इसी सम् ल्पों में से किसी प , सह ल्प

|
36:42::?:6

- a) 1
- b) 2
- c) 3
- d) 6

Correct Answer:- 1

157. Introducing Tina to guests, Chirayu said, " Her mother is the only daughter-in-law of my father". How is Tina related to Chirayu?

से प , "उसक प " | से
स ?

- a) Niece /
- b) Grand daughter / पोत
- c) Mother /
- d) Daughter /

Correct Answer:- Daughter /

158. What is the 11th term of a given series: 84,78,72,....

11 वा :84,78,72,....

- a) 24
- b) 28
- c) 32
- d) 34

Correct Answer: -24

159. What will be the next term in the series?

प ?

ABDE, CDFG, EFGH, FGIJ ?

- a) ABDE
- b) CDFG
- c) EFGH
- d) FGIJ

Correct Answer: - EFGH

160. Find out the value of $256/16+16 \times 16-16 / 256/16+16 \times 16-16$

$256/16+16 \times 16-16 / 256/16+16 \times 16-16$ |

- a) 256
- b) 16
- c) 234
- d) 240

Correct Answer: -256

161. Aarohi moved some distance towards South. She then took a right turn and moved 12 km ahead. She is 13 km from her initial position. How much distance she moved towards the North?

आर ओ . ओ 12 km आ . अपनी शुरुआत से 13 km
प | ओ |

- a) 7 km
- b) 9 km
- c) 5 km
- d) 12 km

Correct Answer: - 5 km

162. If in a certain code, 6723 is coded as 8901, how is 2435 coded in that language?

स 6723 8901 , स 2435 स ?

- a) 2523
- b) 4623
- c) 2513
- d) 4613

Correct Answer: - 4613

163. What is the 5th term of the series: 6, 18,54....

5 वा :6, 18,54....

- a) 81
- b) 182
- c) 243
- d) 486

Correct Answer: -486

164. If product of two numbers is 81, product of their LCM and HCF will be:-

संख्याओं 81 LCM HCF ?

- a) 3
- b) 27
- c) 9
- d) 81

Correct Answer:-81

165. Pointing towards a girl, Gitesh said, " She is the only daughter of my daughter-in-law". How is the girl related to Gitesh?

ओ , " " से क्या सम् ?

- a) Daughter /
- b) Niece /
- c) Sister /
- d) Grand daughter / पोत

Correct Answer:- Grand daughter / पोत

166. In this question, there is a certain relationship between two given numbers on one side of (: :) and one number is given on another side of (: :) while another number is to be found from the given alternatives, having the same relation with this number as the numbers of the given pair bear. Choose the correct alternative.

स , इसी सम् संख्याओं सम् ओ (: :) दूसरी ओर
प , सह ल्प

2:16::?:81

- a) 1
- b) 27
- c) 3
- d) 9

Correct Answer:-3

167. 625 is related to 24 in such a way that 169 is related to:-

625, 24 से उसी हुआ है जिस 169 _____ से आ |

- a) 17
- b) 144
- c) 12
- d) 13

Correct Answer:-12

168. Insert the correct number at the place of question mark.

सही संख `|

3, 11, 31, ?, 131

- a) 108
- b) 69
- c) 86
- d) 97

Correct Answer:-69

169. Solve for x and y: $2x+3y=31$; $4x+3y=41$. The value of y is:-

x y : $2x+3y=31$; $4x+3y=41$. y ?

- a) 3
- b) 2
- c) 5
- d) 7

Correct Answer:-7

170. If in a certain code, PICK is coded as ICPK, how is SOAP written in that code:-

स PICK ICPK , स SOAP स |

- a) POAS
- b) SOAP
- c) OASP
- d) OSAP

Correct Answer:-OASP

Non-Tech:-GK

171. Which of the following airport has recently been awarded as the best tourist friendly airport of India?

, किस सव पय पुर हुआ?

- a) Lucknow / नऊ
- b) Bhopal / भोपाल
- c) Tirupati / रुपति
- d) Bhubaneswar /

Correct Answer:-Tirupati / रुपति

172. According to NITI Aayog Index , which of following is most favourable state for farmers?

आयोग सूच स , से कौन सा किसान सबसे ?

- a) Andhra Pradesh / आंध्रप्र
- b) Rajasthan /
- c) Maharastra /
- d) Odhisa / ीसा

Correct Answer:- Maharastra /

173. Which Bollywood personality will be honoured with a Lifetime Achievement Award at the 2016 Dubai International Film Festival (DIFF)?

स / 2016 स (DIFF) पुर

से सम्

- a) Rekha /
- b) Dilip Kumar / लीप
- c) Amitabh bachchan /
- d) Jeetendra /

Correct Answer:- Rekha /

174. Arrange the following cities in ascending order starting from East to West of India: Tawang, Lumding, Kalimpong, Lalitpur, Alirajpur, Mehsana:-

पूर्व से पश्चिम ओर क्रमशः, , प, प, मेहसान

- a) Tawang-Lumding-Kalimpong,-Lalitpur-Alirajpur-Mehsana / मेहसान - - प - प - प -
- b) Lumding-Tawang-Kalimpong,-Lalitpur-Mehsana-Alirajpur / जपुर - - प - प - स -
- c) Kalimpong-Lumding-Tawang--Lalitpur-Mehsana-Alirajpur / जपुर प - - - प - स -
- d) Kalimpong-Tawang-Lumding-Lalitpur-Mehsana-Alirajpur / जपुर प - - - प - स -

Correct Answer:- Tawang-Lumding-Kalimpong,-Lalitpur-Alirajpur-Mehsana / प - स

175. BRICS Summit 2016 took place at:-

ब्रिक्स सम्म 2016 आ ?

- a) Bangaluru /
- b) Goa /
- c) Raipur / यपुर
- d) Lucknow / लऊ

Correct Answer:- Goa /

176. India recently defeated _____ to win the Asia's Hockey Champions trophy.

- a) China /
- b) Pakistan / पाकि
- c) South Korea /
- d) Bangladesh /

Correct Answer:- Pakistan / पाकि

177. Recently, which cricketer became the fastest to complete 7500 runs in ODI cricket?

, वसीय सबसे 7500 ?

- a) Hashim Amla /
- b) Virat Kohli /
- c) Kane Williamson / मसन
- d) Rohit Sharma /

Correct Answer:- Virat Kohli /

178. Noble Prize 2016 for Peace has been won by President of:-

पुर किस प ?

- a) Columbia /
- b) Kenya /
- c) South Africa /
- d) Sudan / सूड

Correct Answer: - Columbia /

179. The 12th edition of International Oil and Gas Conference and Exhibition "Petrotech-2016" will be held at

गैस सम्म और 12 स "प -2016" आ

- a) Tehran /
- b) Dubai /
- c) New Delhi /
- d) Kabul /

Correct Answer: - New Delhi /

180. LinkedIn has signed an MoU with which union ministry of India to create jobs for students?

किस स, वसर पैद से सम्पन्न ?

- a) Ministry of Skill Development and Entrepreneurship / स
- b) Ministry of Home Affairs /
- c) Ministry of Women and Child Development / स
- d) Ministry of Human Resource Development / संसाधन स

Correct Answer: - Ministry of Human Resource Development / संसाधन स

181. Which of the following gases is mainly responsible for acid rain?

से नैसी गैस रूप से ?

- a) Nitrogen /
- b) Carbon di oxide / कसाइ
- c) Sulphur di oxide / सल्फ कसाइ
- d) Hydrogen sulphide / सल्फ

Correct Answer: - Sulphur di oxide / सल्फ कसाइ

182. Indus Water Treaty between India and Pakistan was signed in the year:-

और पाकि सिंध संधि किस ?

- a) 1947
- b) 1960
- c) 1967
- d) 1999

Correct Answer: -1960

183. "Aware and Care" the health awareness campaign has been launched by which state government?

" और " , किस राज्य सर ?

- a) Madhya Pradesh /
- b) Chhattisgarh / चिसगढ़
- c) Punjab / पंज
- d) Uttar Pradesh /

Correct Answer: - Punjab / पंज

184. Who is the Union Minister of India for Information and Broadcasting?

सूच स ?

- a) M.Venkaiah Naidu / .
- b) Prakash Javdekar /
- c) Ravishankar Prasad / प्रसाद
- d) Arun Jaitley /

Correct Answer: - M.Venkaiah Naidu / .

185. "The World Diabetes Day" is observed every year on _____.

" वस" _____ साल

- a) October 12 / 12
- b) November 4 / 4
- c) November 14 / 14
- d) November 15 / 15

Correct Answer: - November 14 / 14

186. As per year Statistical Review of World Energy 2015, India is the _____ largest producer of coal in the world.

ऊर्जा सांखि स 2015 स , _____ सबसे प |

- a) 1st / पह
- b) 4th /
- c) 6th /
- d) 8th / आठ

Correct Answer: - 4th /

187. Which of the following agricultural revolutions in India was focused on the technological changes in the meat and poultry processing sector?

, सा मांस और पोल्ट्री प्रसंर परि प ?

- a) Blue Revolution /
- b) Yellow Revolution / पील
- c) Pink Revolution /
- d) White Revolution / सफ़

Correct Answer: - Pink Revolution /

188. Number of total recognized languages in India is:-

भाषाओं की संख्या _____ है।

- a) 26
- b) 22
- c) 28
- d) 29

Correct Answer:-22

189. The Birth anniversary of Sardar Vallabh Bhai Patel is observed on:-

सरदार वल्लभभाई पटेल का जन्मदिन _____ है ?

- a) October 31 / 31
- b) November 1 / 1
- c) November 2 / 2
- d) November 4 / 4

Correct Answer:- October 31 / 31

190. India's first indigenous electric bus has been manufactured by:-

पहली स्वदेशी बस किसके द्वारा

- a) Mahindra /
- b) Ashok Leyland /
- c) Force motors / फोर्स मोटर्स
- d) Tata /

Correct Answer:- Ashok Leyland /

Non-Tech:-

191. " " स - |

- a) +
- b) +
- c) स +
- d) +

Correct Answer:- +

192. स सं से किसी , , आ , से _____ |

- a) सं
- b) सं
- c) सं
- d) स सं

Correct Answer:- सं

193. आ _____ |

- a)
- b)
- c)
- d)

Correct Answer:-

194. से प |
- a) प स , अपन
 - b) प स , अपन
 - c) प स , अपन
 - d) प स , अपन

Correct Answer:- पय स , अपन

195. "आ " स _____ है।
- a)
 - b)
 - c)
 - d)

Correct Answer:-

196. स -स ,
-सा ऊँ जिसक
उपय पंक्ति स ?
- a) स
 - b)
 - c) प
 - d) प

Correct Answer:- उपम

197. से " प " प ?
- a) सु
 - b)
 - c) स
 - d) प

Correct Answer:- सुध

198. ' ' -सी सं |
- a)
 - b)

c)

d) स

Correct Answer:- विसग

199. विपर से |

a) -

b) प - आलस

c) -

d) -

Correct Answer:- -

200. से |

a) आ

b) आकास

c) आ

d) आक्सि

Correct Answer:- आक

